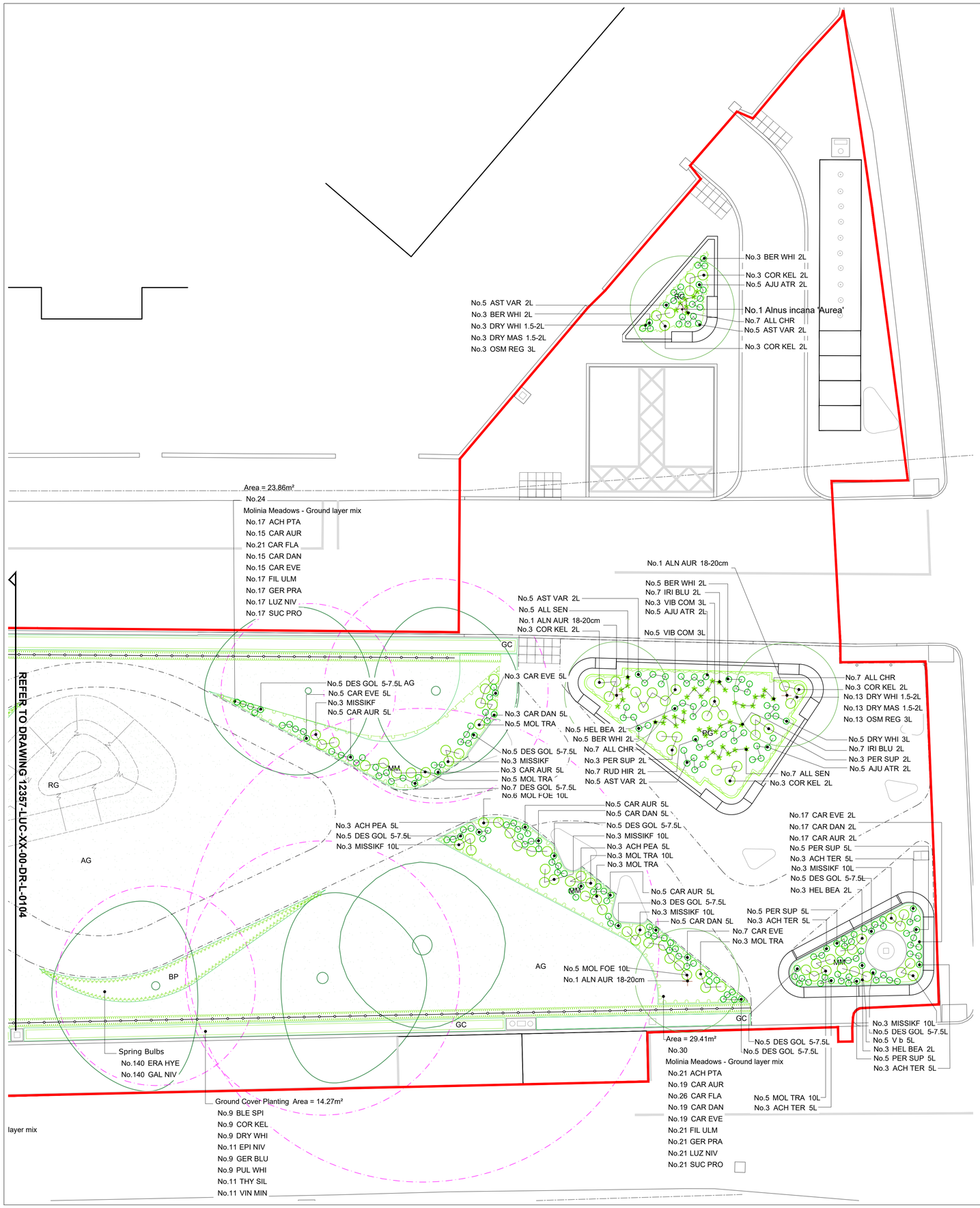

Planting Schedule

Trees

Number	Abbreviation	Species	Common Name	Height	Girth	Specification	Density
4	ALN AUR	Alnus incana 'Aurea'	Golden Alder	450-500cm	18-20cm	Extra Heavy Standard: 3x: RB: Clear Stem min. 200cm	Counted

Shrubs

Number	Abbreviation	Species	Common Name	Pot Size	Specification	Density
24	COR KEL	Cornus stolonifera 'Kelseyi'	Red Osier Dogwood 'Kelseyi'	2L	Several Shoots: 3 brks: C	Counted
13	VIB COM	Viburnum opulus 'Compactum'	Guelder Rose 'Compactum'	3L	Bushy: 4 brks: C	Counted

Herbaceous

Number	Abbreviation	Common Name	Species	Pot Size	Specification	Density
12	ACH TER	Yarrow 'Terracotta'	Achillea 'Terracotta'	5L	Full Pot: C	Counted
35	ACH PEA	Sneezewort 'The Pearl'	Achillea ptarmica 'The Pearl'	5L	Full Pot: C	Counted
18	AJU ATR	Bronze Bugle	Ajuga reptans 'Atropurpurea'	2L	Full Pot: C	Counted
30	AST VAR	Masterwort 'Sunningdale Variegated'	Astrantia major 'Sunningdale Variegated'	2L	Full Pot: C	Counted
26	BER WHI	Elephant's Ears 'Bressingham White'	Bergenia 'Bressingham White'	2L	Full Pot: C	Counted
23	HEL BEA	Sneezeweed 'Moerheim Beauty'	Helenium 'Moerheim Beauty'	2L	Full Pot: C	Counted
28	IRI BLU	Siberian Iris 'Perry's Blue'	Iris sibirica 'Perry's Blue'	2L	Full Pot: C	Counted
16	PER SUP	Snakeweed 'Superba'	Persicaria bistorta 'Superba'	2L	Full Pot: C	Counted
15	PER SUP	Snakeweed 'Superba'	Persicaria bistorta 'Superba'	5L	Full Pot: C	Counted
14	RUD HIR	a Black-eyed Susan	Rudbeckia hirta	2L	Full Pot: C	Counted
5	V b	Argentinian Vervain	Verbena bonariensis	5L		Counted

Bulbs

Number	Abbreviation	Species	Common Name	Specification	Density
19	ALL SEN	Allium 'Purple Sensation'	Ornamental Onion 'Purple Sensation'	Grade 12/+	Counted
33	ALL CHR	Allium cristophii	Stars-of-Persia	Grade 12/+	Counted
392	ERA HYE	Eranthis hyemalis	Winter Aconite	Grade 4/5	75/m²
392	GAL NIV	Galanthus nivalis	Common Snowdrop	Grade 4/5	75/m²

Ferns

Number	Abbreviation	Species	Common Name	Specification	Pot Size	Density
20	DRY WHI	Dryopteris dilatata 'Crispa Whiteside'	Cristate Broad Buckler Fern	Full Pot: C	3L	Counted
35	DRY WHI	Dryopteris dilatata 'Crispa Whiteside'	Cristate Broad Buckler Fern	Full Pot: C	1.5-2L	3/m²
35	DRY MAS	Dryopteris filix-mas	Male Fern	Full Pot: C	1.5-2L	3/m²
35	OSM REG	Osmunda regalis	Royal Fern	Full Pot: C	3L	3/m²

Grasses

Number	Abbreviation	Species	Common Name	Specification	Pot Size	Density
17	CAR AUR	Carex elata 'Aurea'	Bowles' Golden Sedge	Full Pot: C	2L	5/m²
32	CAR AUR	Carex elata 'Aurea'	Bowles' Golden Sedge	Full Pot: C	5L	Counted
17	CAR DAN	Carex morrowii 'Ice Dance'	Japanese Sedge 'Ice Dance'	Full Pot: C	2L	5/m²
53	CAR DAN	Carex morrowii 'Ice Dance'	Japanese Sedge 'Ice Dance'	Full Pot: C	5L	Counted
17	CAR EVE	Carex oshimensis 'Evergold'	Japanese Sedge 'Evergold'	Full Pot: C	2L	5/m²
33	CAR EVE	Carex oshimensis 'Evergold'	Japanese Sedge 'Evergold'	Full Pot: C	5L	Counted
116	DES GOL	Deschampsia flexuosa 'Tatra Gold'	Wavy Hair Grass 'Tatra Gold'	Full Pot: C	5-7.5L	Counted
45	MISSIKF	Miscanthus sinensis 'Kleine Fontane'	Chinese Silver Grass	Full Pot: C	10L	Counted
37	MOL FOE	Molinia caerulea arundinacea 'Karl Foerster'	Purple Moor Grass 'Karl Foerster'	Full Pot: C	10L	Counted
52	MOL TRA	Molinia caerulea arundinacea 'Transparent'	Purple Moor Grass 'Transparent'	Full Pot: C	10L	Counted

Molinia Meadows - Ground layer mix

Number	Abbreviation	Species	Common Name	Specification	Pot Size	Density	Percentage Contribution
110	ACH PTA	Achillea ptarmica	Sneezewort	Full Pot: Sept to April planting: British Native-origin: C	0.5L	7/m²	10%
99	CAR AUR	Carex elata 'Aurea'	Bowles' Golden Sedge	Full Pot: C	2L	5/m²	12.5%
137	CAR FLA	Carex flacca	Glaucous Sedge	Full Pot: Sept to April planting: British Native-origin: C	0.5L	7/m²	12.5%
99	CAR DAN	Carex morrowii 'Ice Dance'	Japanese Sedge 'Ice Dance'	Full Pot: C	2L	5/m²	12.5%
99	CAR EVE	Carex oshimensis 'Evergold'	Japanese Sedge 'Evergold'	Full Pot: C	2L	5/m²	12.5%
110	FIL ULM	Filipendula ulmaria	Meadowsweet	Full Pot: Sept to April planting: British Native-origin: C	0.5L	7/m²	10%
110	GER PRA	Geranium pratense	Meadow Cranesbill	Full Pot: Sept to April planting: British Native-origin: C	0.5L	7/m²	10%
110	LUZ NIV	Luzula nivea	Snowy Wood-rush	Full Pot: C	2L	7/m²	10%
110	SUC PRO	Succisa pratensis	Devil's Bit Scabious	Full Pot: Sept to April planting: British Native-origin: C	0.5L	7/m²	10%
Total :984							

Native Hedge Mix

Number	Abbreviation	Species	Common Name	Specification	Pot Size	Density	Percentage Contribution
51	COR SAN	Cornus sanguinea	Common Dogwood	1+1: Transplant - seed raised: Branched: 3 brks: B		0.33Ctr Double Staggered at 0.4m offset	5%
51	COR AVE	Corylus avellana	Common Hazel	1+2: Transplant - seed raised: Branched: 4 brks: B		0.33Ctr Double Staggered at 0.4m offset	5%
487	CRA MON	Crataegus monogyna	Common Hawthorn	1+2: Transplant - seed raised: B		0.33Ctr Double Staggered at 0.4m offset	50%
51	ILE AQU	Ilex aquifolium	Common Holly	Leader with Laterals: C	3L	0.33Ctr Double Staggered at 0.4m offset	5%
51	MAL SYL	Malus sylvestris	Common Crab Apple	1+2: Transplant - seed raised: B		0.33Ctr Double Staggered at 0.4m offset	5%
245	PRU SPI	Prunus spinosa	Blackthorn	1+2: Transplant - seed raised: Branched: 3 brks: B		0.33Ctr Double Staggered at 0.4m offset	25%
51	VIB OPU	Viburnum opulus	Guelder Rose	1+2: Transplant - seed raised: Branched: 3 brks: B		0.33Ctr Double Staggered at 0.4m offset	5%
Total :987							

Ground Cover Planting

Number	Abbreviation	Species	Specification	Pot Size	Density	Percentage Contribution
64	BLE SPI	Blechnum spicant	Full Pot: C	1.5-2L	5/m²	12.5%
64	COR KEL	Cornus stolonifera 'Kelseyi'	Several Shoots: 3 brks: C	2L	5/m²	12.5%
64	DRY WHI	Dryopteris dilatata 'Crispa Whiteside'	Full Pot: C	1.5-2L	5/m²	12.5%
76	EPI NIV	Epimedium x youngianum 'Niveum'	Full Pot: C	2L	6/m²	12.5%
64	GER BLU	Geranium 'Johnson's Blue'	Full Pot: C	2L	5/m²	12.5%
64	PUL WHI	Pulmonaria officinalis 'Sissinghurst White'	Full Pot: C	2L	5/m²	12.5%
76	THY SIL	Thymus 'Hartington Silver'	Full Pot: C	1L	6/m²	12.5%
76	VIN MIN	Vinca minor	Several Shoots: 2 brks: C	1.5L	6/m²	12.5%
Total :548						

LEGEND

Red Line Boundary

Soft landscape

Existing trees
To be retained.
Refer to Tree Constraints Plan and Tree Schedule for details.

Root Protection Area
Refer to Tree Constraints Plan and Tree Schedule for details.

Existing Trees to be Removed
Refer to Tree Constraints Plan and Tree Schedule and Tree Removals and Retention plan for details.

Proposed trees
To mitigate tree losses within the Park.
Extra Heavy Standards planted with underground guying and irrigation system.
Refer to Planting Schedule for species and full specification.

Proposed hedge planting
To mitigate loss of species poor hedge.
Native species rich hedge planted as a double-staggered row, supported by a timber post and wire fence until established. Hedge to be maintained to maximum 1m high.
Refer to Planting Schedule for species and full specification.

AG **Proposed amenity grass**
To reinstate lawn areas and verges within the park.
Suitable low maintenance seed mix.

RG **Proposed reinforced grass**
To natural play landform.

BP **Proposed bulb planting**
Spring flowering bulbs to provide seasonal amenity and early nectar source for pollinators.
Refer to Planting Schedule for species and full specification.

RG **Proposed rain garden**
Rain garden to form part of Sustainable Urban Drainage System (SuDS). Plant species selected for their tolerance to both periods of drought and inundation.
Refer to Planting Schedule for species and full specification.

MM **Proposed molinia meadow planting**
To provide visual reference to habitats found within the Lough Corrib Special Area of Conservation (SAC). Mixed planting of perennials/grasses with ornamental varieties of species found within the habitat typology.
Refer to Planting Schedule for species and full specification.

GC **Proposed ground cover planting**
To park verges to provide seasonal amenity and provide sources of nectar to pollinators. Low(below 0.6m) ground cover mix of perennials/grasses suitable for planting within vehicle visibility play.
Refer to Planting Schedule for species and full specification.

Rev	Date	Description	Drn	Chk	App
P02	16.09.24	Planning Issue	CO	CO	TJ

Scale 1:100
0 1 2 3 4 5m

Do not scale from this drawing
All dimensions are to be verified on site
© Drawing & design copyright LUC

LUC
www.landuse.co.uk

Project
Woodquay Park Enhancement

Client
Galway City Council

LUC Job Nr	Scale @A1	Status
12357	1:100	PLANNING

Drawing Title
PLANTING PLAN
SHEET 2 OF 2

Drawing Nr	Rev
12357-LUC-XX-00-DR-L-0105	P02